



jean belt  
QUEEN BUTTER  
YELLOW SUEDE



## FROM THE DESIGNER'S DESK

**Effortless Styling. Timeless Craft. Everyday Luxury.**

*Summer is the season of light layers, effortless silhouettes, and versatile accessories. ADA Collection belts are designed to elevate warm-weather wardrobes – cinching dresses, defining relaxed tailoring, and adding polish to everyday denim.*

Handcrafted from premium leather and designed in **Argentina**, each belt brings modern femininity with timeless craftsmanship.

For Summer 2026, we focus on **lightweight styling pieces** that boutiques love because they sell across multiple categories: dresses, linen sets, denim, and resortwear.

*With love, Ada*

NEW  
NEW  
NEW  
NEW

*jean belt stella*  
CLOUD BLUE  
00038000



*jean belt stella*  
SAND  
00038000



*jean belt marina*  
MATCHA  
00038000



NEW  
NEW  
NEW  
NEW



*jean belt nova*  
TAUPE  
00038000



*jean belt dune*  
TAN  
00038000

NEW  
NEW  
NEW  
NEW



# summer edition

*Designed to style with* flowy dresses, linen jumpsuits, and oversized shirting. Soft leather with elegant structure makes it the perfect styling accessory for *spring* collections.

info@adacollection.com  
Ph. [916-461-8056](tel:916-461-8056) | [wholesale.adacollection.com](http://wholesale.adacollection.com) | ADA on Faire



*wrap belt*  
BOA FERRARI  
PYTHON  
00047000

color combination that sell.

# bone and brown

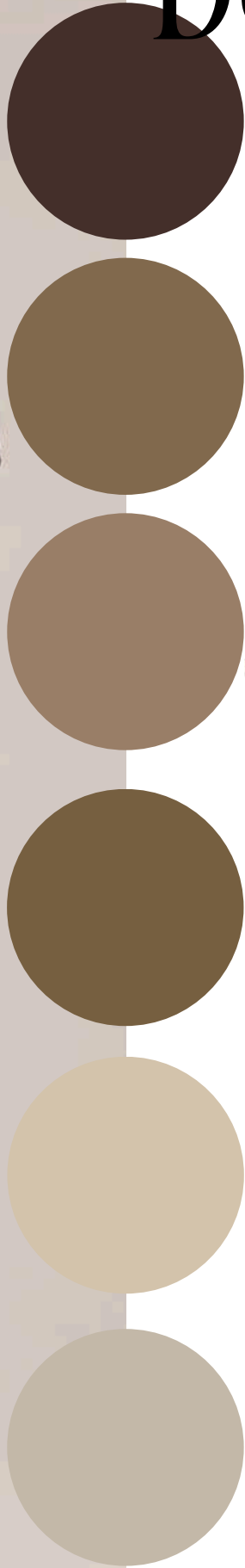

*wrap belt*  
**BONE**  
00045000



*wrap belt*  
**MUSHROOM**  
00045000



*wrap belt*  
**TRUFFLE**  
00047000



*wrap belt*  
**CHOCOLATE**  
00045000

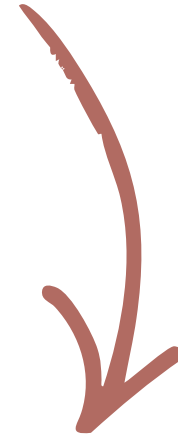

+pop of **color**



*wrap belt*  
**CINER ROSE SUEDE**  
00045000



# brown & red



*New* jean belt  
AXIS  
©GNAC



*wrap belt*  
RED



*wrap belt*  
FERRARI



*jean belt*  
ICON HONEY



*New*  
jean belt  
BOWIE  
MERLOT

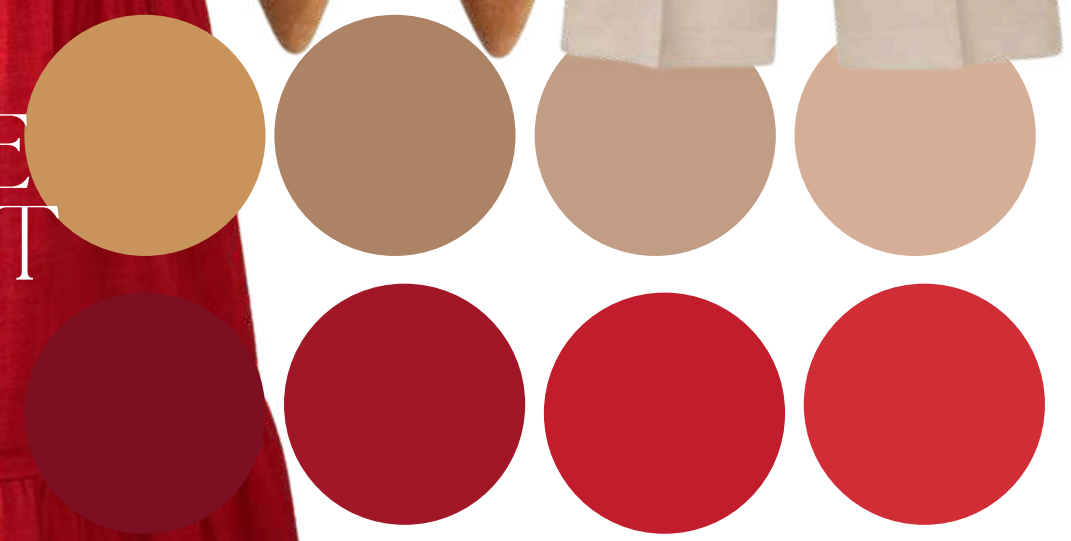

# our signature wrap belts

ADA's *most recognizable pieces*. They transform simple silhouettes into styled looks. Perfect for boutiques with *bohemian, resort, or feminine collections*.

Best *paired* with:  
Dresses, tunics, kaftans

info@adacollection.com  
Ph. [916-461-8056](tel:916-461-8056) | [wholesale.adacollection.com](http://wholesale.adacollection.com) | ADA on Faire



*wrap belt*  
MUSTARD  
00045000

color combination that sell.

# green, burgundy and mustard



*wrap belt*  
**WHISKEY**  
00045000



*wrap belt*  
**OLIVE**  
00045000



*wrap belt*  
**BONE**  
00045000



*wrap belt*  
**MUSTARD**  
00045000

**BACK IN STOCK**

***NEW***



*wrap belt*  
**CHOCOLATE  
PYTHON**  
00045000



*wrap belt*  
**GREY**  
00045000



*wrap belt*  
**PEAR**  
00045000



*wrap belt*  
**CITRUS**  
00045000



*wrap belt*  
**CITRUS SMOKE**  
00045000

***NEW***



color combination that sell.  
**neutral & white.**



*jean belt*  
**BOWIE  
BONE**  
00051000

***NEW***



*wrap belt*  
**CARAMEL**  
00045000



*wrap belt*  
**CHOCOLATE  
PYTHON**  
00045000



*wrap belt*  
**@GNAC**  
00045000



*wrap belt*  
**TOFFEE**  
00045000

color combination that sell.

# blue and neutrals



*wrap belt*  
**MARINE**  
00045000



*wrap belt*  
**ELECTRIC BLUE**  
00045000



*wrap belt*  
**CLOUD BLUE**  
00045000



*wrap belt*  
**BONE**  
00045000



*wrap belt*  
**TAUPE**  
00045000



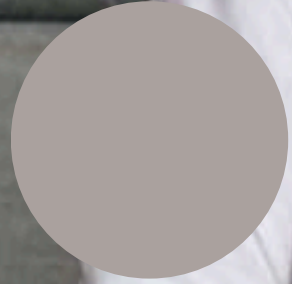
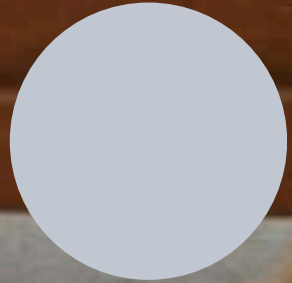

*wrap belt*  
SILVER STINGREY  
00047000



*wrap belt*  
SILVER SHIMMER  
00047000



*wrap belt*  
ROSE SHIMMER  
00047000



*wrap belt*  
PEACH  
00045000



*wrap belt*  
ROSE SHIMMER  
00047000



*wrap belt*  
CAPRI  
00045000



***NEW***  
*wrap belt*  
FRESSIA PEBBLE  
00045000

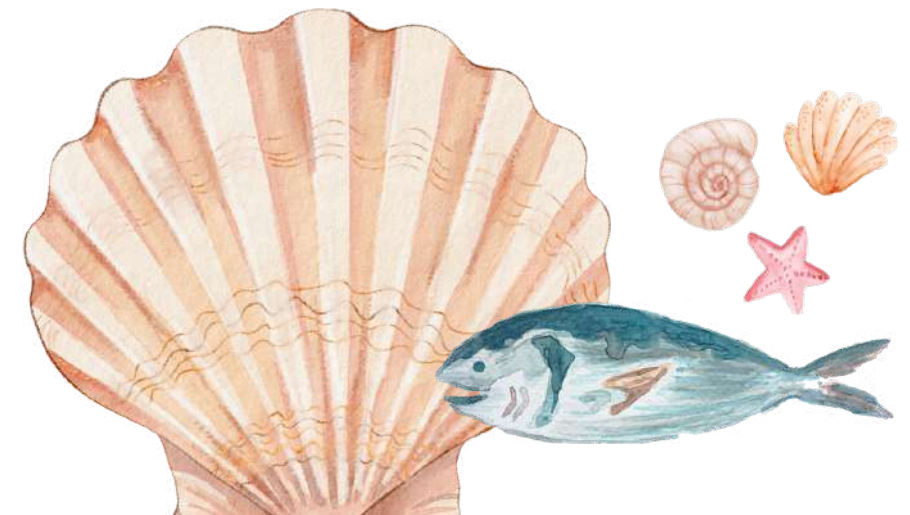

color combination that sell.

# blue & brown



*jean belt*  
MEN'S TIE WHISKEY  
00045000



*jean belt*  
MEN'S TIE MARINE  
00045000



*jean belt*  
RANGER  
CAMO SUEDE  
00048000 **NEW**

color combination that sell.

# green and neutrals



*wrap belt*  
**GOLDEN CAMEL**  
00045000



*midi wrap belt*  
**MATCHA**  
00041000



*wrap belt*  
**TAN**  
00045000



*wrap belt*  
**CITRUS SMOKE**  
00045000



*wrap belt*  
**SEA GRASS**  
00045000



# the everyday denim belt

A refined classic that instantly elevates spring denim and casual tailoring. Minimal hardware and clean lines make this belt a *go-to styling piece* customers wear daily.

Best *paired* with:

Denim, dresses, lightweight trousers, midi skirts

*jean belt forte*  
CHOCOLATE  
00058000



color combination that sell.

# purple & brown



*wrap belt*  
**CHOCOLATE**  
00045000

**NEW** *jean belt*  
**ASHER**  
**ESPRESSO**  
00048000

**NEW** *jean belt*  
**BOWIE**  
**ESPRESSO**  
00051000

*wrap belt*  
**ILLAC**  
00045000



**NEW**  
*jean belt contour*  
WHISKEY  
00068000

NEW  
NEW  
NEW  
NEW



**NEW**  
*jean belt bloom*  
CAMEL  
00045000



**NEW**  
*jean belt bloom*  
RED  
00045000

NEW  
NEW  
NEW  
NEW



BACK IN STOCK

*fringe sofa belt*  
©GNAC  
00040000



BACK IN STOCK

*fringe sofa belt*  
BLACK  
00040000

BEFORE



AFTER



*shishi belt*  
BLACK OR ©GNAC  
00053000





*jean belt maverick*  
HONEY  
00048000

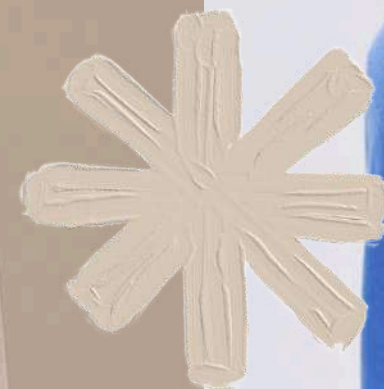

*jean belt triumph*  
BLACK  
00042000

# Elegant *buckles*

NEW  
NEW  
NEW  
NEW



*NEW*  
*jean belt forte*  
MOCHA MOUSSE  
00058000



*jean belt josie*  
BLACK  
00057000



*jean belt josie*  
@GNAC  
00057000



*jean belt infinity*  
BONE  
00042000



*jean belt the icon*  
HONEY  
00054000

NEW  
NEW  
NEW  
NEW

*NEW*

*jean belt axis*  
BLACK OR WHISKEY  
00045000



Handcrafted leather belts



the midi wrap belt.

PETITE &  
CURVY FAVS.



Midi Belt Tan  
00041000



Midi Belt Cognac  
00041000



Midi Belt Whiskey  
00041000



Midi Belt Black  
00041000



Midi Belt Matcha  
00041000



Midi Belt Mushroom  
00041000



Midi Belt Taupe  
00041000



Midi Belt Cinder Rose  
00041000



60%

of increase in repeat purchases with personalized styling services. Incorporating ADA belts into your boutique's offerings can drive customer loyalty.

85%

of consumers appreciate accessories like belts for their ability to refresh and diversify their wardrobe.

70%

of shoppers are more likely to support brands that prioritize sustainability, making ADA belts a compelling choice for eco-conscious consumers.

# *Seamless Ordering*

1) Shop on our website by going to  
[wholesale.adacollection.com](http://wholesale.adacollection.com)

2) Talk to one of our *Belt Expert Specialists* by  
calling 916-461-8056

3) Set up a *virtual meeting* to see belts in real-time and their fit and textures along with belt style training for yourself and team members (catered to your unique sales personality)

 ADA FAIRE

